

Appendix 2: Mitcham Common

— Boundary of land owned by Mitcham Common Conservators

Mill Green

Crown Copyright. All rights Reserved.
London Borough of Merton. 100019259.2006



Appendix 4: Mitcham Common Sub-Sites

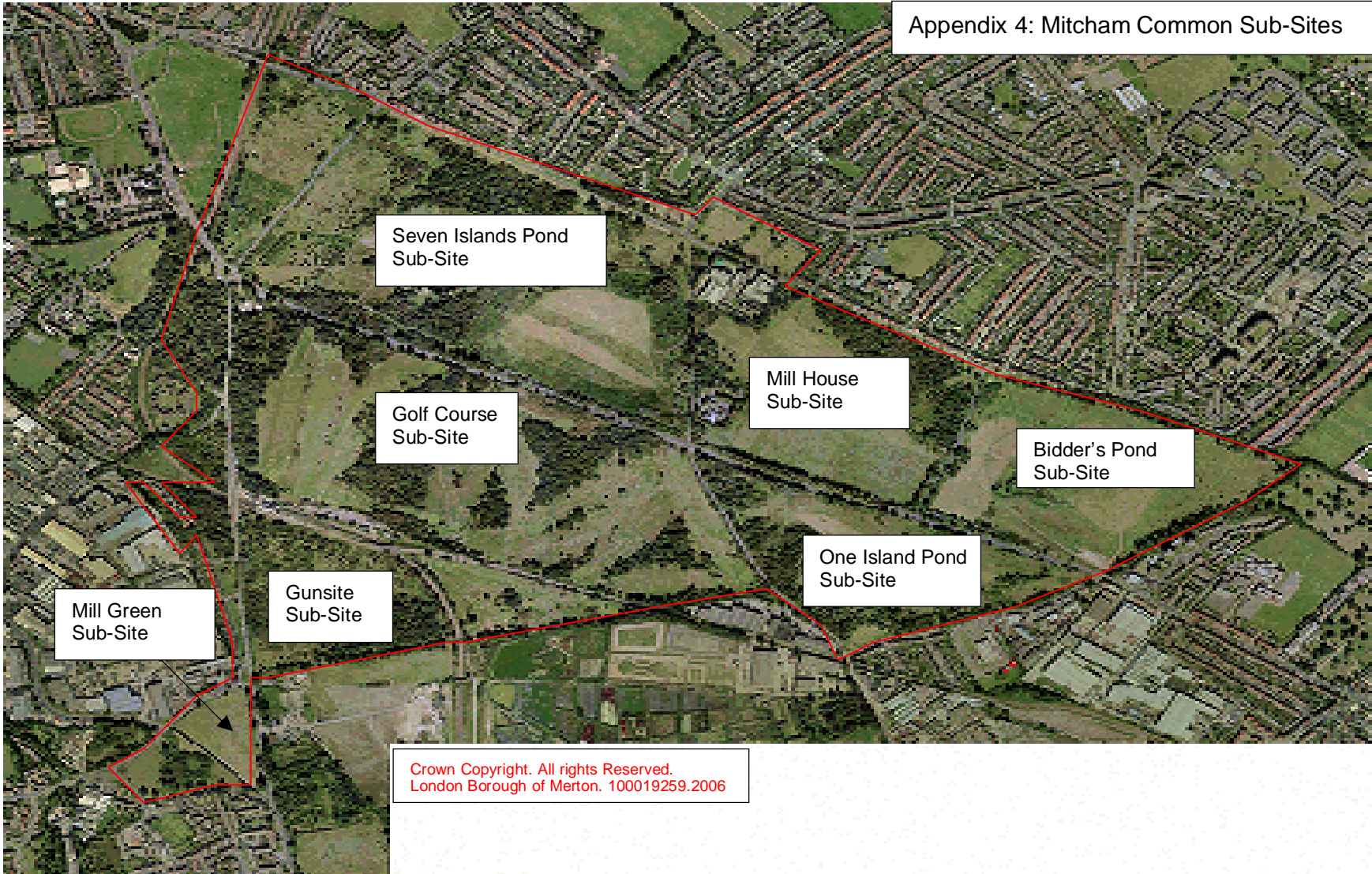

Crown Copyright. All rights Reserved.
London Borough of Merton. 100019259.2006

Appendix 5: Seven Islands Pond Sub-Site

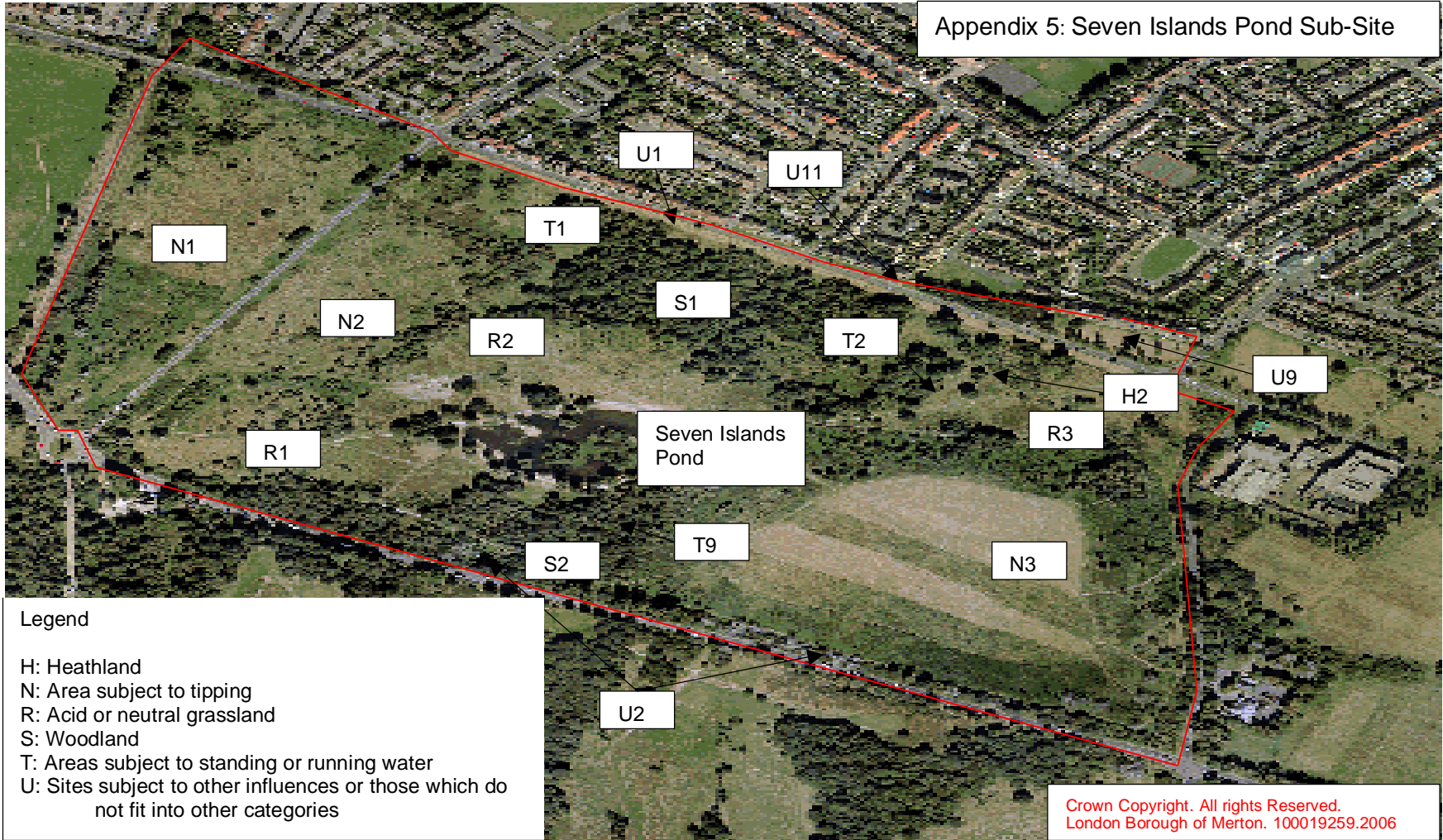

Legend

- H: Heathland
- N: Area subject to tipping
- R: Acid or neutral grassland
- S: Woodland
- T: Areas subject to standing or running water
- U: Sites subject to other influences or those which do not fit into other categories

Crown Copyright. All rights Reserved.
London Borough of Merton. 100019259.2006

Appendix 6: Gunsite Sub-Site

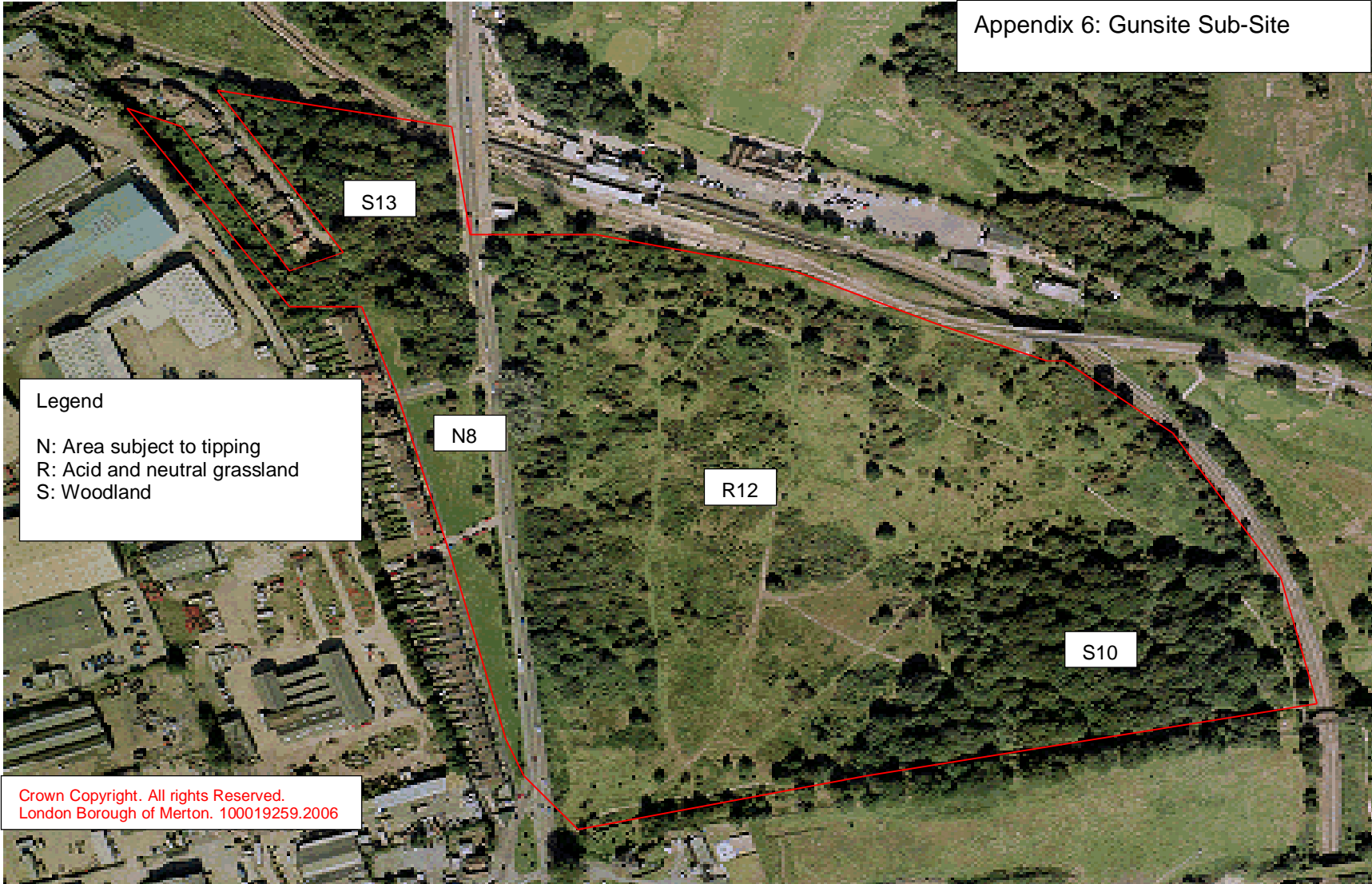

Appendix 7: Golf Course Sub-Site

Legend

- H: Heathland
- R: Acid or neutral grassland
- S: Woodland
- T: Areas subject to standing or running water (ditches marked by blue line)
- U: Sites subject to other influences or those which do not fit into other categories

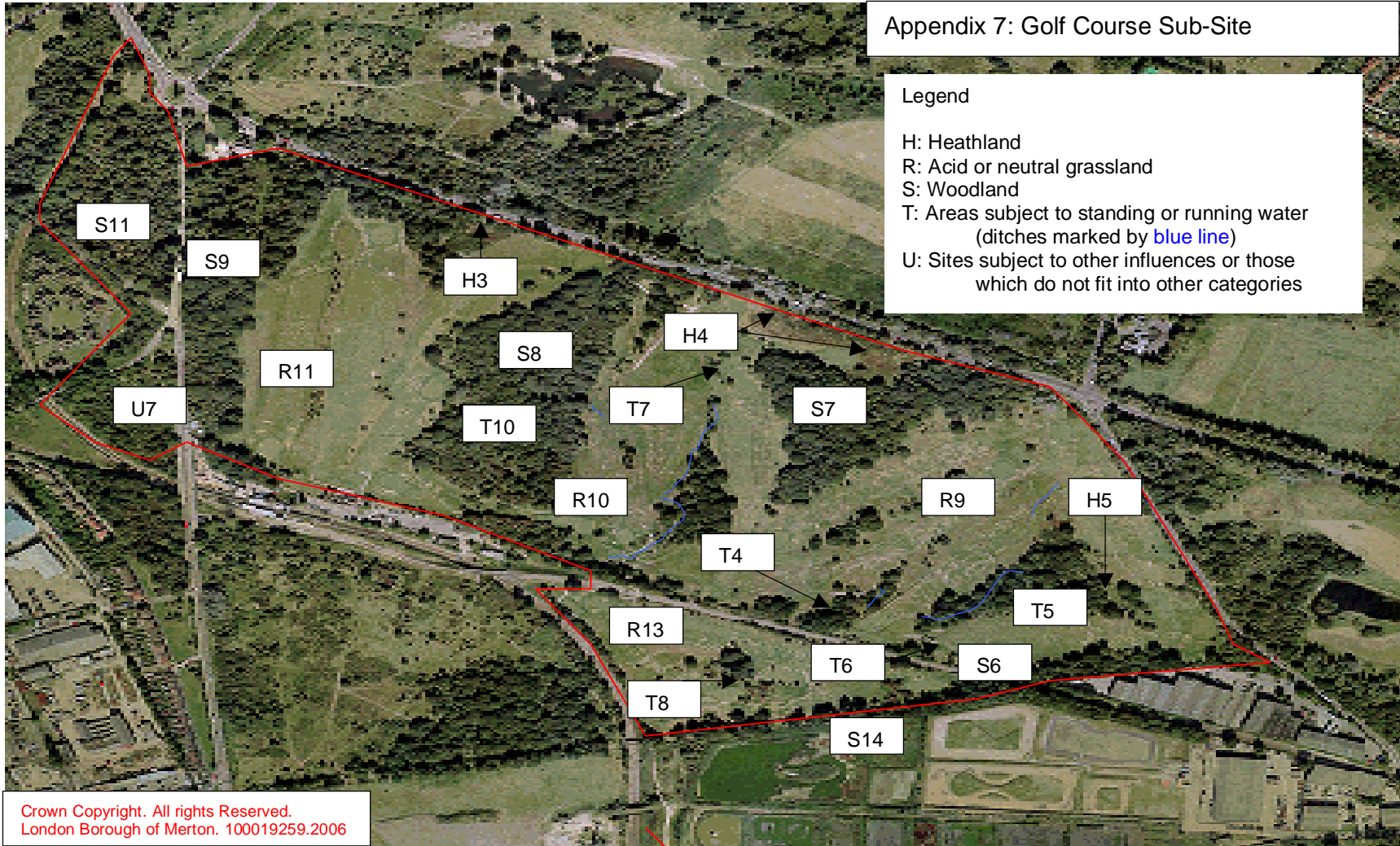

Crown Copyright. All rights Reserved.
London Borough of Merton. 100019259.2006



Appendix 9: One Island Pond Sub-Site

Legend
N: Area subject to tipping
S: Woodland
U: Site subject to other influences of those which do not fit into other categories

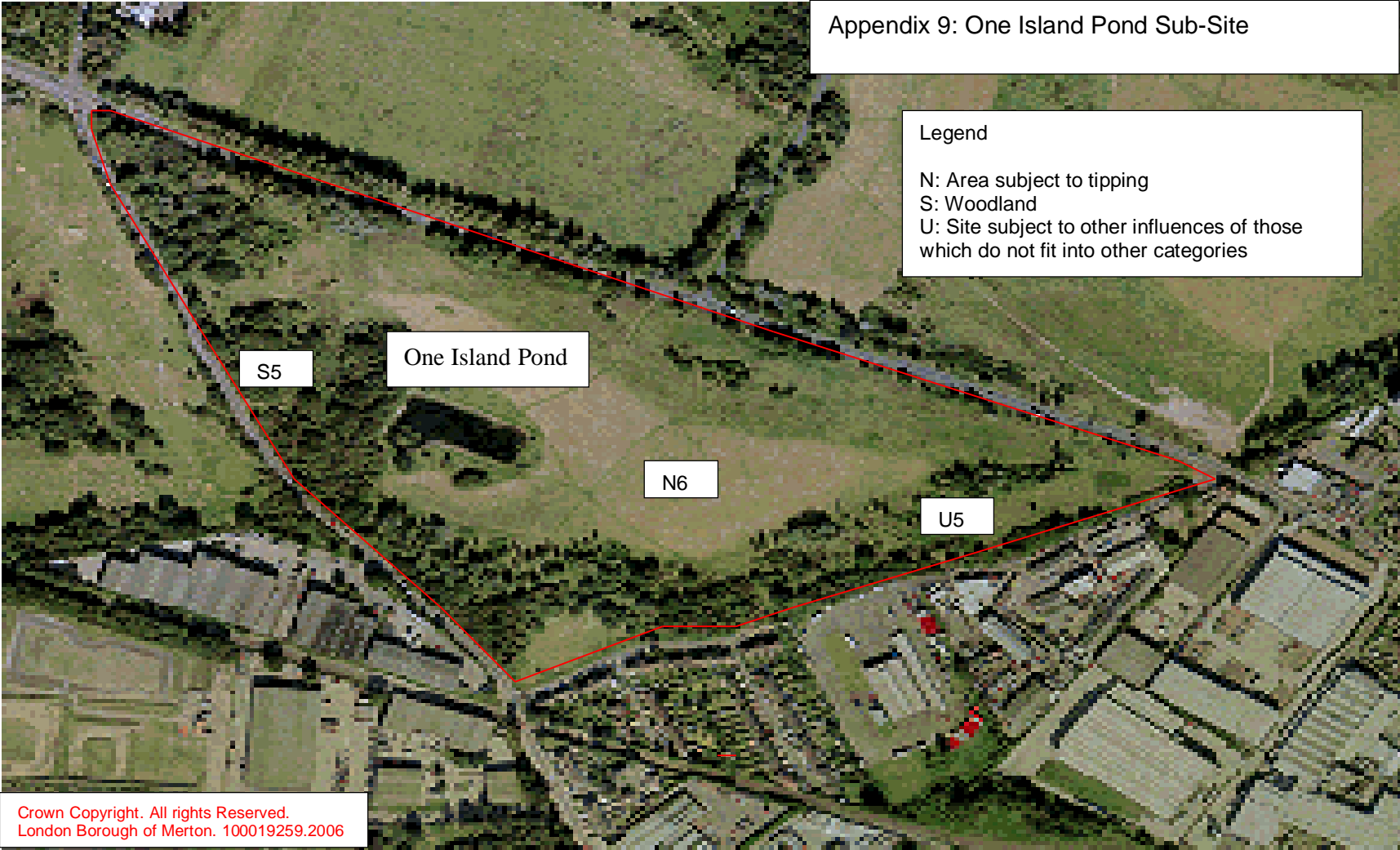

Crown Copyright. All rights Reserved.
London Borough of Merton. 100019259.2006

Appendix 10: Bidder's Pond Sub-Site

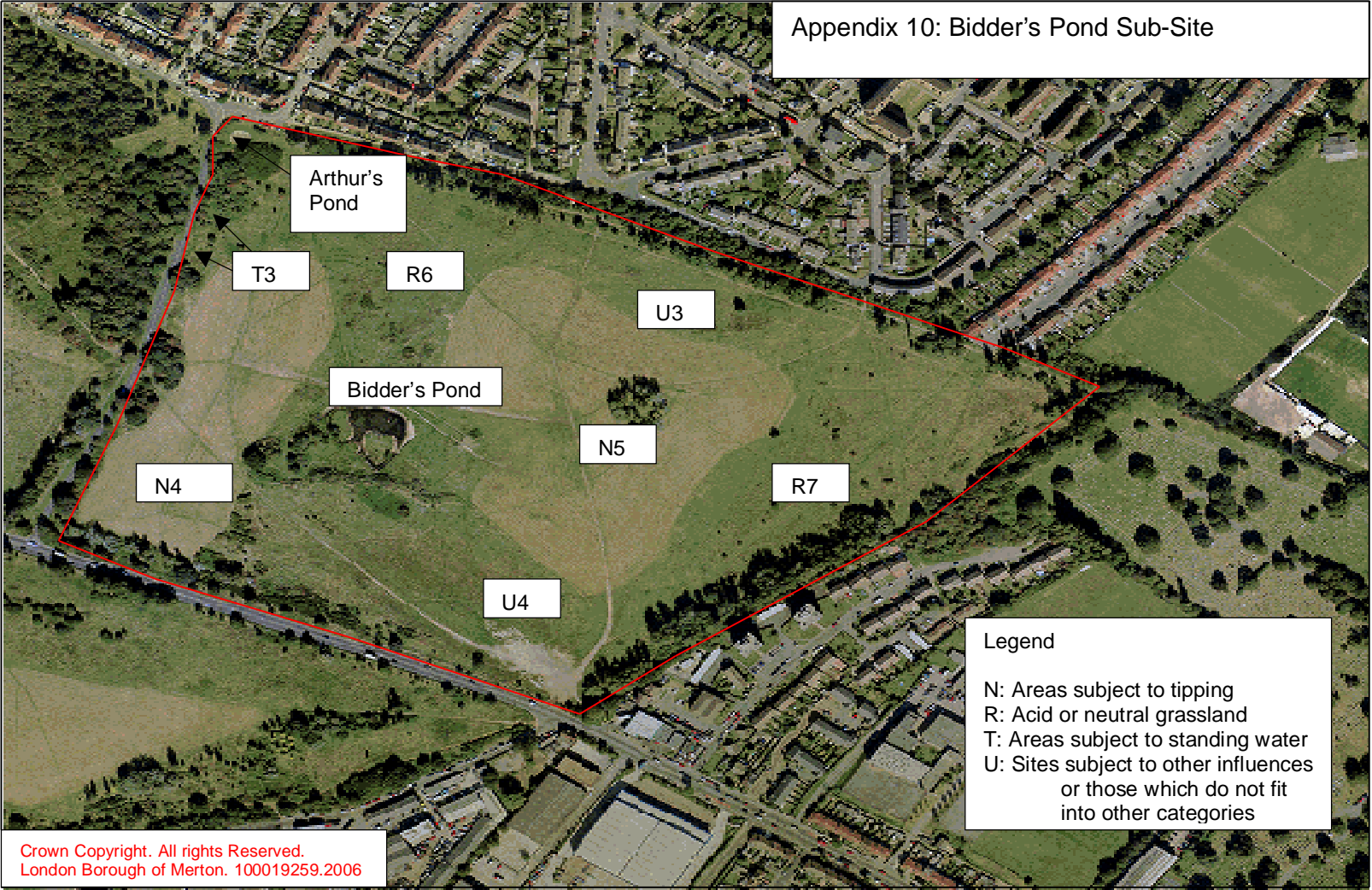

Crown Copyright. All rights Reserved.
London Borough of Merton. 100019259.2006

Legend

- N: Areas subject to tipping
- R: Acid or neutral grassland
- T: Areas subject to standing water
- U: Sites subject to other influences or those which do not fit into other categories

Appendix 11: Mill House Sub-Site

Legend

- H: Heathland
- N: Area subject to tipping
- R: Acid or neutral grassland
- S: Woodland

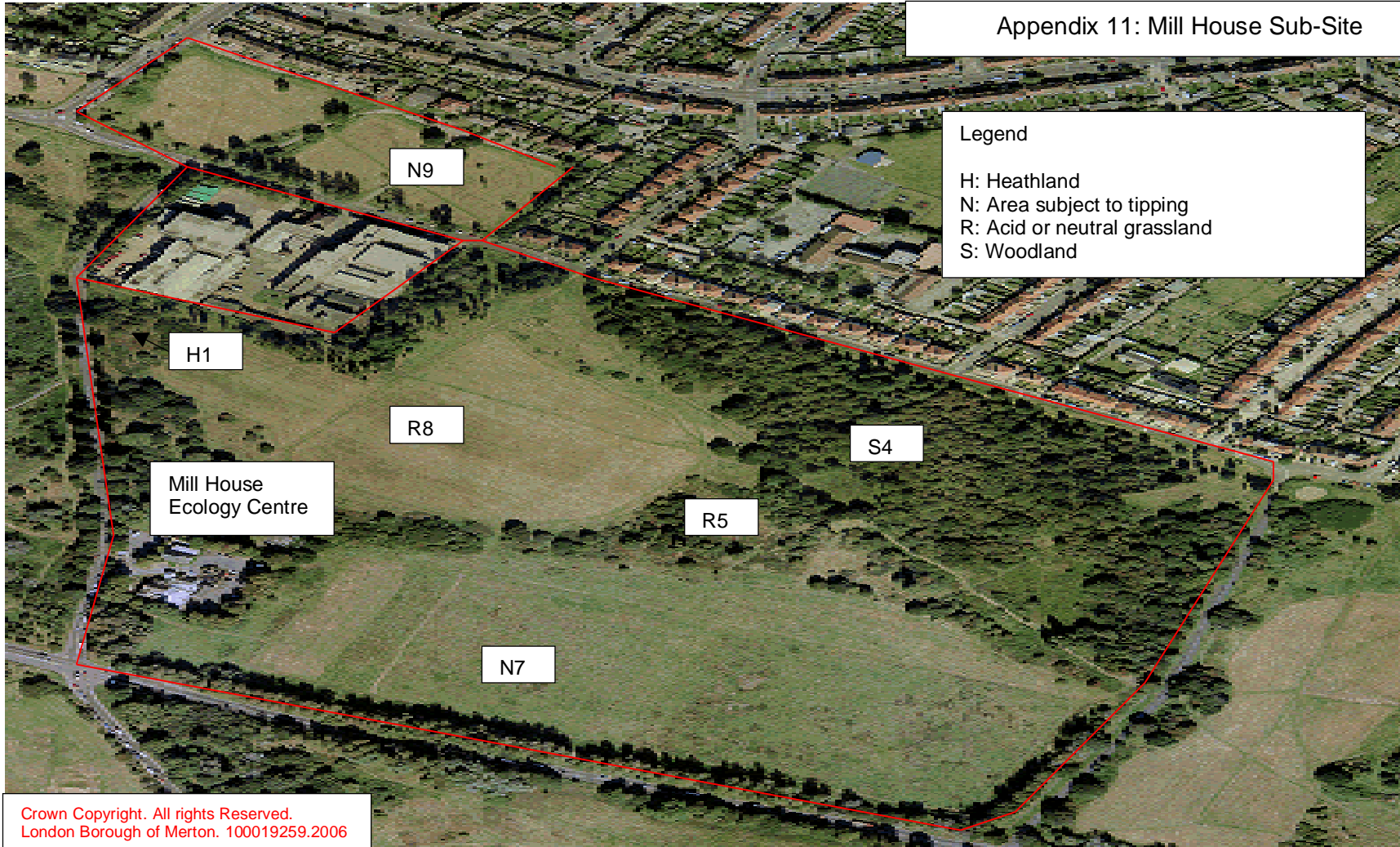

Crown Copyright. All rights Reserved.
London Borough of Merton. 100019259.2006